

Report To:	LICENSING COMMITTEE	Date:	13TH MAY 2021
Heading:	HEARING OF AN APPLICATION FOR A NEW PREMISES LICENCE: ONE STOP, SHEPHERD STREET, HUCKNALL		
Portfolio Holder:	REGULATORY SERVICES		
Ward/s:	HUCKNALL WEST		
Key Decision:	NO		
Subject to Call-In:	NO		

Purpose Of Report

For Members to consider the details contained within this report, alongside any evidence presented, and/ or representations made, at the hearing of an application for a New Premises Licence made by Soham & Dhruv Ltd in relation to One Stop, Unit A, Shepherd Street, Hucknall, Nottinghamshire, NG15 6WU; and to determine the application by taking such of the steps set out below as the Sub-Committee considers necessary for the promotion of the licensing objectives.

Recommendation(s)

Members having regard to the application and any relevant representations, take such of the following steps as they consider appropriate for the promotion of the licensing objectives:

The Sub-Committee must take such of the following steps as it considers appropriate for the promotion of the licensing objectives:

- a) Grant the licence in accordance with the application.**
- b) Modify the conditions of the operating schedule by altering or omitting or adding to them.**
- c) Exclude or restrict from the scope of the licence any of the licensable activities to which the application relates.**
- d) Reject the whole of the application.**

The Sub-Committee may also grant the licence subject to different conditions for different parts of the premises or the different licensable activities.

Reasons for Recommendation(s)

Members must consider all evidence offered at the Hearing and make an unbiased decision on the evidence offered. In making any decision, Members must also have regard to the Home Office statutory guidance issued under section 182 of the Licensing Act 2003 (which can be found online at):

https://assets.publishing.service.gov.uk/government/uploads/system/uploads/attachment_data/file/705588/Revised_guidance_issued_under_section_182_of_the_Licensing_Act_2003_April_2018_.pdf

and the Council's own Statement of Licensing Policy (which can be found online at):
<https://www.ashfield.gov.uk/your-council/strategies-plans-policies/policies/>

Alternative Options Considered (With Reasons Why Not Adopted)

None

Detailed Information

The Licensing Act 2003 came in to force in September 2005. It passed the powers to the Local Authority to licence premises for any of the following licensable activities:

- **The sale by retail of alcohol;**
- **The supply of alcohol by or on behalf of a club or to the order of a member of the club;**
- **The provision of regulated entertainment; and**
- **The provision of late night refreshment.**

The licensing objectives are:

- **The prevention of crime and disorder;**
- **The promotion of public safety;**
- **The prevention of public nuisance; and**
- **The protection of children from harm.**

Each objective is of equal importance. There are no other statutory licensing objectives, so that the promotion of the four objectives is a paramount consideration at all times. However, the legislation also supports a number of other key aims and purposes. These are vitally important and should be principal aims for everyone involved in licensing work.

Section 18 of the 2003 Act, allows Interested Persons, and Responsible Authorities, to make representations in favour or against applications for the grant of a Premises Licence. Should representations be made that cannot be resolved between the parties during any consultation period, then the application must be determined by a Licensing Committee or Sub-Committee Hearing.

Under the 2003 Act the Licensing Authority is itself a 'Responsible Authority' and can make representations in a formal capacity where it is considered necessary for the promotion of one or more of the licensing objectives. This role is separate from the general licensing functions of the Authority.

Other Relevant Considerations

The Sub-Committee is reminded of its responsibilities under the Crime and Disorder Act 1998 (to co-operate in the reduction of crime and disorder in the Ashfield District) and the Human Rights Act (which guarantees the right to a fair hearing for all parties in the determination of their civil rights, and also provides for the protection of property, which may include licences in existence, and the protection of private and family life) when considering the fair balance between the interests of the all parties to this Hearing.

Any decision taken by the Sub-Committee must be necessary and proportionate to the objectives being pursued.

Members are reminded that whenever they make a decision under the Licensing Act 2003, they have a duty to act with a view to promoting the licensing objectives.

When considering any representations, only those issues relating to the licensing objectives should be considered, and appropriate weight given to the importance and relevance of each representation.

Members should note that the applicant or persons making representations have the right of appeal against the decision made by the Sub-Committee.

Summary of Application

On 22nd March 2021, the Licensing Authority received an application from Soham & Dhruv Ltd for the grant of a New Premises Licence for One Stop, Unit A, Shepherd Street, Hucknall, Nottinghamshire, NG15 6WU; seeking to provide licensable activities at the premises which is situated on a “new build” housing development.

A summary of the licensable activities applied for and the times proposed for these activities can be found detailed below.

Sale of Alcohol (off sales only):

Monday – Sunday	06:00	Until	23:00
-----------------	-------	-------	-------

A summary of the proposed opening hours can be found detailed below.

Opening Hours:

Monday - Sunday	06:00	Until	23:00
-----------------	-------	-------	-------

Both the application, the steps that the applicant intends to take to promote the licensing objectives, and a plan of the internal store layout can be found at **Appendix One**.

One representation has been received from a local resident objecting to the application. Whilst a number of matters raised do not fall within the context of what is relevant when considering an application made under the Licensing Act 2003, the concerns about potential crime and disorder, public nuisance and the protection of children from harm can be considered. A copy of the representation is attached at **Appendix Two**.

On 19th April 2021, the applicant agreed three conditions with Nottinghamshire Police (a slight variation of conditions already proposed by the applicant), and a copy of the agreement and the conditions agreed can be found at **Appendix Three**.

A map and a satellite image of the local area detailing the general location of the premises is attached at **Appendix Four**.

Implications

Corporate Plan:

Licensing Act 2003 is a statutory duty of the Council.

Ensuring that Premises and Clubs operate with the correct Licence, having regard to the Council's Statement of Licensing Policy on alcohol, regulated entertainment, and late refreshment licensing, will contribute towards the reduction of crime and disorder within the district and to improve community safety and environmental quality.

Legal:

Legal advice will be given at the hearing.

Finance:

Information Only

No financial implications for the Council.

This report is effective from 13th May 2021 and has the following financial implications:

Budget Area	Implication
General Fund – Revenue Budget	None
General Fund – Capital Programme	None
Housing Revenue Account – Revenue Budget	None
Housing Revenue Account – Capital Programme	None

Risk:

Risk	Mitigation
It is important that due process is followed in considering this application to ensure that the correct decision is reached which could not be challenged on the grounds that the specified procedures have not been followed.	The hearing has been organised to ensure that due process is followed, with appropriate support from the Council's legal representative to ensure this.

Human Resources:

Information Only: There are no direct HR implications contained within this report

Equalities *(to be completed by the author):*

Information Only: Statutory requirement of the Licensing Act 2003, there no diversity or equality implications.

Other Implications:

None

Reason(s) for Urgency (if applicable):

Not applicable

Background Papers

Appendix One: Application for a New Premises Licence

Appendix Two: Representation from Interested Party

Appendix Three: Agreed Conditions with Nottinghamshire Police

Appendix Four: Location Map

Report Author and Contact Officer

**Julian Alison
Licensing Manager**

j.alison@ashfield.gov.uk

01623 457364

APPENDIX ONE



Ashfield
Application for a premises licence
Licensing Act 2003

For help contact
licensing@ashfield.gov.uk
Telephone: 01623 457589

* required information

Section 1 of 21

You can save the form at any time and resume it later. You do not need to be logged in when you resume.

System reference

Not Currently In Use

This is the unique reference for this application generated by the system.

Your reference

You can put what you want here to help you track applications if you make lots of them. It is passed to the authority.

Are you an agent acting on behalf of the applicant?

☒ Yes ☐ No

Put "no" if you are applying on your own behalf or on behalf of a business you own or work for.

Applicant Details

* First name

SOHAM & DHRUV LTD

* Family name

* E-mail

gill@licensingmatters.net

Main telephone number

01282 500322

Include country code.

Other telephone number

☐ Indicate here if the applicant would prefer not to be contacted by telephone

Is the applicant:

- ☒ Applying as a business or organisation, including as a sole trader
☐ Applying as an individual

A sole trader is a business owned by one person without any special legal structure. Applying as an individual means the applicant is applying so the applicant can be employed, or for some other personal reason, such as following a hobby.

Applicant Business

Is the applicant's business registered in the UK with Companies House?

☒ Yes ☐ No

Note: completing the Applicant Business section is optional in this form.

Registration number

12454376

Business name

SOHAM & DHRUV LTD

If the applicant's business is registered, use its registered name.

VAT number

Put "none" if the applicant is not registered for VAT.

Legal status

Private Limited Company

Continued from previous page...

Applicant's position in the business

Home country

United Kingdom

The country where the applicant's headquarters are.

Registered Address

Address registered with Companies House.

Building number or name

18a

Street

Elm Avenue

District

Hucknall

City or town

County or administrative area

Notts

Postcode

NG15 6GE

Country

United Kingdom

Agent Details

* First name

Gill

* Family name

Sherratt

* E-mail

gill@licensingmatters.net

Main telephone number

01282 500322

Include country code.

Other telephone number

☐ Indicate here if you would prefer not to be contacted by telephone

Are you:

- ☒ An agent that is a business or organisation, including a sole trader
- ☐ A private individual acting as an agent

A sole trader is a business owned by one person without any special legal structure.

Agent Business

Is your business registered in the UK with Companies House?

☒ Yes

☐ No

Note: completing the Applicant Business section is optional in this form.

Registration number

05822732

Business name

Licensing Matters Ltd

If your business is registered, use its registered name.

VAT number

-

Put "none" if you are not registered for VAT.

Legal status

Private Limited Company

Continued from previous page...

Your position in the business

Home country

United Kingdom

The country where the headquarters of your business is located.

Agent Registered Address

Address registered with Companies House.

Building number or name

54

Street

Fairfield Drive

District

City or town

Clitheroe

County or administrative area

Postcode

BB7 2PE

Country

United Kingdom

Section 2 of 21

PREMISES DETAILS

I/we, as named in section 1, apply for a premises licence under section 17 of the Licensing Act 2003 for the premises described in section 2 below (the premises) and I/we are making this application to you as the relevant licensing authority in accordance with section 12 of the Licensing Act 2003.

Premises Address

Are you able to provide a postal address, OS map reference or description of the premises?

☒ Address ☐ OS map reference ☐ Description

Postal Address Of Premises

Building number or name

One Stop, Unit A

Street

Shepherd Street

District

Hucknall

City or town

Nottingham

County or administrative area

Postcode

NG15 6WU

Country

United Kingdom

Further Details

Telephone number

Non-domestic rateable value of premises (£)

0

Section 3 of 21

APPLICATION DETAILS

In what capacity are you applying for the premises licence?

- ☐ An individual or individuals
- ☒ A limited company / limited liability partnership
- ☐ A partnership (other than limited liability)
- ☐ An unincorporated association
- ☐ Other (for example a statutory corporation)
- ☐ A recognised club
- ☐ A charity
- ☐ The proprietor of an educational establishment
- ☐ A health service body
- ☐ A person who is registered under part 2 of the Care Standards Act 2000 (c14) in respect of an independent hospital in Wales
- ☐ A person who is registered under Chapter 2 of Part 1 of the Health and Social Care Act 2008 in respect of the carrying on of a regulated activity (within the meaning of that Part) in an independent hospital in England
- ☐ The chief officer of police of a police force in England and Wales

Confirm The Following

- ☒ I am carrying on or proposing to carry on a business which involves the use of the premises for licensable activities
- ☐ I am making the application pursuant to a statutory function
- ☐ I am making the application pursuant to a function discharged by virtue of Her Majesty's prerogative

Section 4 of 21

NON INDIVIDUAL APPLICANTS

Provide name and registered address of applicant in full. Where appropriate give any registered number. In the case of a partnership or other joint venture (other than a body corporate), give the name and address of each party concerned.

Non Individual Applicant's Name

Name

Details

Registered number (where applicable)

Description of applicant (for example partnership, company, unincorporated association etc)

Continued from previous page...

Limited company

Address

Building number or name

Street

District

City or town

County or administrative area

Postcode

Country

Contact Details

E-mail

Telephone number

Other telephone number

* Date of birth / /

* Nationality

[Documents that demonstrate entitlement to work in the UK](#)

Add another applicant

Section 5 of 21

OPERATING SCHEDULE

When do you want the premises licence to start? / /
dd mm yyyy

If you wish the licence to be valid only for a limited period, when do you want it to end / /
dd mm yyyy

Provide a general description of the premises

For example the type of premises, its general situation and layout and any other information which could be relevant to the licensing objectives. Where your application includes off-supplies of alcohol and you intend to provide a place for consumption of these off- supplies you must include a description of where the place will be and its proximity to the premises.

The premises will be a newly constructed convenience store. The store will trade under the brand of One Stop and all types of convenience products will be sold including fresh & frozen food, toiletries, household, newspapers etc. Other services will also be offered to customers such as the ability to pay bills & collect/send packages. Alcohol will form approximately 15% of the goods on sale and as it is not the intended focus of the business there is an expectation that alcohol sales will have a limited impact on the area as local people are expected to on the whole purchase alcohol along with other products.

Continued from previous page...

In terms of addressing the licensing objectives, this premises will be brand new and subject to significant investment which will involve the installation of high spec equipment such as CCTV, electronic refusals register and till prompts. In addition to that, in order to mitigate any risk from the sales of alcohol and its impact on the licensing objectives a number of robust conditions, that reflect the expected policies and procedures to be operated within the business, have been included as part of this application.

If 5,000 or more people are expected to attend the premises at any one time, state the number expected to attend

Section 6 of 21

PROVISION OF PLAYS

[See guidance on regulated entertainment](#)

Will you be providing plays?

☐ Yes ☒ No

Section 7 of 21

PROVISION OF FILMS

[See guidance on regulated entertainment](#)

Will you be providing films?

☐ Yes ☒ No

Section 8 of 21

PROVISION OF INDOOR SPORTING EVENTS

[See guidance on regulated entertainment](#)

Will you be providing indoor sporting events?

☐ Yes ☒ No

Section 9 of 21

PROVISION OF BOXING OR WRESTLING ENTERTAINMENTS

[See guidance on regulated entertainment](#)

Will you be providing boxing or wrestling entertainments?

☐ Yes ☒ No

Section 10 of 21

PROVISION OF LIVE MUSIC

[See guidance on regulated entertainment](#)

Will you be providing live music?

☐ Yes ☒ No

Section 11 of 21

PROVISION OF RECORDED MUSIC

[See guidance on regulated entertainment](#)

Will you be providing recorded music?

Continued from previous page...

Section 12 of 21

PROVISION OF PERFORMANCES OF DANCE

[See guidance on regulated entertainment](#)

Will you be providing performances of dance?

☐ Yes ☒ No

Section 13 of 21

PROVISION OF ANYTHING OF A SIMILAR DESCRIPTION TO LIVE MUSIC, RECORDED MUSIC OR PERFORMANCES OF DANCE

[See guidance on regulated entertainment](#)

Will you be providing anything similar to live music, recorded music or performances of dance?

☐ Yes ☒ No

Section 14 of 21

LATE NIGHT REFRESHMENT

Will you be providing late night refreshment?

☐ Yes ☒ No

Section 15 of 21

SUPPLY OF ALCOHOL

Will you be selling or supplying alcohol?

☒ Yes ☐ No

Standard Days And Timings

MONDAY

Start

End

Start

End

Give timings in 24 hour clock.
(e.g., 16:00) and only give details for the days
of the week when you intend the premises
to be used for the activity.

TUESDAY

Start

End

Start

End

WEDNESDAY

Start

End

Start

End

THURSDAY

Start

End

Start

End

Continued from previous page...

FRIDAY

Start

End

Start

End

SATURDAY

Start

End

Start

End

SUNDAY

Start

End

Start

End

Will the sale of alcohol be for consumption:

☐ On the premises ☒ Off the premises ☐ Both

If the sale of alcohol is for consumption on the premises select on, if the sale of alcohol is for consumption away from the premises select off. If the sale of alcohol is for consumption on the premises and away from the premises select both.

State any seasonal variations

For example (but not exclusively) where the activity will occur on additional days during the summer months.

Non-standard timings. Where the premises will be used for the supply of alcohol at different times from those listed in the column on the left, list below

For example (but not exclusively), where you wish the activity to go on longer on a particular day e.g. Christmas Eve.

State the name and details of the individual whom you wish to specify on the licence as premises supervisor

Name

First name

Family name

Date of birth / /
dd mm yyyy

Continued from previous page...

Enter the contact's address

Building number or name

Street

District

City or town

County or administrative area

Postcode

Country

United Kingdom

Personal Licence number
(if known)

PE/1532

Issuing licensing authority
(if known)

Ashfield DC

PROPOSED DESIGNATED PREMISES SUPERVISOR CONSENT

How will the consent form of the proposed designated premises supervisor be supplied to the authority?

- ☐ Electronically, by the proposed designated premises supervisor
- ☒ As an attachment to this application

Reference number for consent form (if known)

If the consent form is already submitted, ask the proposed designated premises supervisor for its 'system reference' or 'your reference'.

Section 16 of 21

ADULT ENTERTAINMENT

Highlight any adult entertainment or services, activities, or other entertainment or matters ancillary to the use of the premises that may give rise to concern in respect of children

Give information about anything intended to occur at the premises or ancillary to the use of the premises which may give rise to concern in respect of children, regardless of whether you intend children to have access to the premises, for example (but not exclusively) nudity or semi-nudity, films for restricted age groups etc gambling machines etc.

N/A

Section 17 of 21

HOURS PREMISES ARE OPEN TO THE PUBLIC

Standard Days And Timings

MONDAY

Start

End

Start

End

Give timings in 24 hour clock. (e.g., 16:00) and only give details for the days of the week when you intend the premises to be used for the activity.

Continued from previous page...

TUESDAY

Start End

Start End

WEDNESDAY

Start End

Start End

THURSDAY

Start End

Start End

FRIDAY

Start End

Start End

SATURDAY

Start End

Start End

SUNDAY

Start End

Start End

State any seasonal variations

For example (but not exclusively) where the activity will occur on additional days during the summer months.

Non standard timings. Where you intend to use the premises to be open to the members and guests at different times from those listed in the column on the left, list below

For example (but not exclusively), where you wish the activity to go on longer on a particular day e.g. Christmas Eve.

Section 18 of 21

LICENSING OBJECTIVES

Describe the steps you intend to take to promote the four licensing objectives:

a) General – all four licensing objectives (b,c,d,e)

Continued from previous page...

List here steps you will take to promote all four licensing objectives together.

On first appointment, all staff employed at the premises will receive training on the Licensing Act 2003 including input on preventing underage sales, preventing sales of alcohol to people who are drunk and any other relevant matters. Training shall be regularly refreshed at no less than 6 monthly intervals. The training must be recorded and be accessible on the premises and made available for inspection upon request of a Police Officer or an authorised officer of the licensing authority or (in the case of online training) within 48 hours.

b) The prevention of crime and disorder

A CCTV system will be in operation at the premises and recorded images shall be retained for a period of 31 days. CCTV images will be provided to the police and other responsible authorities as soon as practicable and in any case within 48 hours of a request for such images, subject of the provisions of the DPA.

c) Public safety

An incident register will be maintained at the premises and made available to the authorities on request.

d) The prevention of public nuisance

A register of refusals of alcohol will be maintained at the premises. The register shall be examined on a regular basis by the duty manager/ DPS and the register will be made available for inspection by the Police and other responsible authority

e) The protection of children from harm

The premises will adopt a 'Challenge 25' policy. This means that if a customer purchasing alcohol appears to be under the age of 25, they will be asked for proof of their age, to prove that they are 18 years or older.

The only forms of identification that will be accepted at the premises are a passport, UK photo-card driving licences, military ID & cards bearing the 'PASS' hologram.

Section 19 of 21

NOTES ON DEMONSTRATING ENTITLEMENT TO WORK IN THE UK

Continued from previous page...

Entitlement to work/immigration status for individual applicants and applications from partnerships which are not limited liability partnerships:

A licence may not be held by an individual or an individual in a partnership who is resident in the UK who:

- does not have the right to live and work in the UK; or
- is subject to a condition preventing him or her from doing work relating to the carrying on of a licensable activity.

Any premises licence issued in respect of an application made on or after 6 April 2017 will become invalid if the holder ceases to be entitled to work in the UK.

Applicants must demonstrate that they have an entitlement to work in the UK and are not subject to a condition preventing them from doing work relating to the carrying on of a licensable activity. They do this in one of two ways: 1) by providing with this application copies or scanned copies of the documents listed below (which do not need to be certified), or 2) by providing their 'share code' to enable the licensing authority to carry out a check using the Home Office online right to work checking service (see below).

Documents which demonstrate entitlement to work in the UK

- An expired or current passport showing the holder, or a person named in the passport as the child of the holder, is a British citizen or a citizen of the UK and Colonies having the right of abode in the UK [please see note below about which sections of the passport to copy].
- An expired or current passport or national identity card showing the holder, or a person named in the passport as the child of the holder, is a national of a European Economic Area country or Switzerland.
- A Registration Certificate or document certifying permanent residence issued by the Home Office to a national of a European Economic Area country or Switzerland.
- A Permanent Residence Card issued by the Home Office to the family member of a national of a European Economic Area country or Switzerland.
- A **current** Biometric Immigration Document (Biometric Residence Permit) issued by the Home Office to the holder indicating that the person named is allowed to stay indefinitely in the UK, or has no time limit on their stay in the UK.
- A **current** passport endorsed to show that the holder is exempt from immigration control, is allowed to stay indefinitely in the UK, has the right of abode in the UK, or has no time limit on their stay in the UK.
- A **current** Immigration Status Document issued by the Home Office to the holder with an endorsement indicating that the named person is allowed to stay indefinitely in the UK or has no time limit on their stay in the UK, **when produced in combination with** an official document giving the person's permanent National Insurance number and their name issued by a Government agency or a previous employer.
- A birth or adoption certificate issued in the UK, **when produced in combination with** an official document giving the person's permanent National Insurance number and their name issued by a Government agency or a previous employer.
- A birth or adoption certificate issued in the Channel Islands, the Isle of Man or Ireland **when produced in combination with** an official document giving the person's permanent National Insurance number and their name issued by a Government agency or a previous employer.
- A certificate of registration or naturalisation as a British citizen, **when produced in combination with** an official document giving the person's permanent National Insurance number and their name issued by a Government agency or a previous employer.

Continued from previous page...

- A **current** passport endorsed to show that the holder is allowed to stay in the UK and is currently allowed to work and is not subject to a condition preventing the holder from doing work relating to the carrying on of a licensable activity.
- A **current** Biometric Immigration Document (Biometric Residence Permit) issued by the Home Office to the holder which indicates that the named person can currently stay in the UK and is allowed to work relation to the carrying on of a licensable activity.
- A **current** Residence Card issued by the Home Office to a person who is not a national of a European Economic Area state or Switzerland but who is a family member of such a national or who has derivative rights or residence.
- A **current** Immigration Status Document containing a photograph issued by the Home Office to the holder with an endorsement indicating that the named person may stay in the UK, and is allowed to work and is not subject to a condition preventing the holder from doing work relating to the carrying on of a licensable activity **when produced in combination with** an official document giving the person's permanent National Insurance number and their name issued by a Government agency or a previous employer.
- A Certificate of Application, **less than 6 months old**, issued by the Home Office under regulation 18(3) or 20(2) of the Immigration (European Economic Area) Regulations 2016, to a person who is not a national of a European Economic Area state or Switzerland but who is a family member of such a national or who has derivative rights of residence.
- Reasonable evidence that the person has an outstanding application to vary their permission to be in the UK with the Home Office such as the Home Office acknowledgement letter or proof of postage evidence, or reasonable evidence that the person has an appeal or administrative review pending on an immigration decision, such as an appeal or administrative review reference number.
- Reasonable evidence that a person who is not a national of a European Economic Area state or Switzerland but who is a family member of such a national or who has derivative rights of residence in exercising treaty rights in the UK including:-
 - evidence of the applicant's own identity – such as a passport,
 - evidence of their relationship with the European Economic Area family member – e.g. a marriage certificate, civil partnership certificate or birth certificate, and
 - evidence that the European Economic Area national has a right of permanent residence in the UK or is one of the following if they have been in the UK for more than 3 months:
 - (i) working e.g. employment contract, wage slips, letter from the employer,
 - (ii) self-employed e.g. contracts, invoices, or audited accounts with a bank,
 - (iii) studying e.g. letter from the school, college or university and evidence of sufficient funds; or
 - (iv) self-sufficient e.g. bank statements.

Family members of European Economic Area nationals who are studying or financially independent must also provide evidence that the European Economic Area national and any family members hold comprehensive sickness insurance in the UK. This can include a private medical insurance policy, an EHIC card or an S1, S2 or S3 form.

Original documents must not be sent to licensing authorities. If the document copied is a passport, a copy of the following pages should be provided:-

- (i) any page containing the holder's personal details including nationality;
- (ii) any page containing the holder's photograph;
- (iii) any page containing the holder's signature;
- (iv) any page containing the date of expiry; and
- (v) any page containing information indicating the holder has permission to enter or remain in the UK and is permitted to work.

Continued from previous page...

If the document is not a passport, a copy of the whole document should be provided.

Your right to work will be checked as part of your licensing application and this could involve us checking your immigration status with the Home Office. We may otherwise share information with the Home Office. Your licence application will not be determined until you have complied with this guidance.

Home Office online right to work checking service

As an alternative to providing a copy of the documents listed above, applicants may demonstrate their right to work by allowing the licensing authority to carry out a check with the Home Office online right to work checking service.

To demonstrate their right to work via the Home Office online right to work checking service, applicants should include in this application their 9-digit share code (provided to them upon accessing the service at <https://www.gov.uk/prove-right-to-work>) which, along with the applicant's date of birth (provided within this application), will allow the licensing authority to carry out the check.

In order to establish the applicant's right to work, the check will need to indicate that the applicant is allowed to work in the United Kingdom and is not subject to a condition preventing them from doing work relating to the carrying on of a licensable activity.

An online check will not be possible in all circumstances because not all applicants will have an immigration status that can be checked online. The Home Office online right to work checking service sets out what information and/or documentation applicants will need in order to access the service. Applicants who are unable to obtain a share code from the service should submit copy documents as set out above.

Section 20 of 21

NOTES ON REGULATED ENTERTAINMENT

Continued from previous page...

In terms of specific **regulated entertainments** please note that:

- Plays: no licence is required for performances between 08:00 and 23.00 on any day, provided that the audience does not exceed 500.
- Films: no licence is required for 'not-for-profit' film exhibition held in community premises between 08.00 and 23.00 on any day provided that the audience does not exceed 500 and the organiser (a) gets consent to the screening from a person who is responsible for the premises; and (b) ensures that each such screening abides by age classification ratings.
- Indoor sporting events: no licence is required for performances between 08.00 and 23.00 on any day, provided that the audience does not exceed 1000.
- Boxing or Wrestling Entertainment: no licence is required for a contest, exhibition or display of Greco-Roman wrestling, or freestyle wrestling between 08.00 and 23.00 on any day, provided that the audience does not exceed 1000. Combined fighting sports – defined as a contest, exhibition or display which combines boxing or wrestling with one or more martial arts – are licensable as a boxing or wrestling entertainment rather than an indoor sporting event.
- Live music: no licence permission is required for:
 - o a performance of unamplified live music between 08.00 and 23.00 on any day, on any premises.
 - o a performance of amplified live music between 08.00 and 23.00 on any day on premises authorised to sell alcohol for consumption on those premises, provided that the audience does not exceed 500.
 - o a performance of amplified live music between 08.00 and 23.00 on any day, in a workplace that is not licensed to sell alcohol on those premises, provided that the audience does not exceed 500.
 - o a performance of amplified live music between 08.00 and 23.00 on any day, in a church hall, village hall, community hall, or other similar community premises, that is not licensed by a premises licence to sell alcohol, provided that (a) the audience does not exceed 500, and (b) the organiser gets consent for the performance from a person who is responsible for the premises.
 - o a performance of amplified live music between 08.00 and 23.00 on any day, at the non-residential premises of (i) a local authority, or (ii) a school, or (iii) a hospital, provided that (a) the audience does not exceed 500, and (b) the organiser gets consent for the performance on the relevant premises from: (i) the local authority concerned, or (ii) the school or (iii) the health care provider for the hospital.
- Recorded Music: no licence permission is required for:
 - o any playing of recorded music between 08.00 and 23.00 on any day on premises authorised to sell alcohol for consumption on those premises, provided that the audience does not exceed 500.
 - o any playing of recorded music between 08.00 and 23.00 on any day, in a church hall, village hall, community hall, or other similar community premises, that is not licensed by a premises licence to sell alcohol, provided that (a) the audience does not exceed 500, and (b) the organiser gets consent for the performance from a person who is responsible for the premises.
 - o any playing of recorded music between 08.00 and 23.00 on any day, at the non-residential premises of (i) a local authority, or (ii) a school, or (iii) a hospital, provided that (a) the audience does not exceed 500, and (b) the organiser gets consent for the performance on the relevant premises from: (i) the local authority concerned, or (ii) the school proprietor or (iii) the health care provider for the hospital.

Continued from previous page...

- Dance: no licence is required for performances between 08.00 and 23.00 on any day, provided that the audience does not exceed 500. However, a performance which amounts to adult entertainment remains licensable.
- Cross activity exemptions: no licence is required between 08.00 and 23.00 on any day, with no limit on audience size for:
 - o any entertainment taking place on the premises of the local authority where the entertainment is provided by or on behalf of the local authority;
 - o any entertainment taking place on the hospital premises of the health care provider where the entertainment is provided by or on behalf of the health care provider;
 - o any entertainment taking place on the premises of the school where the entertainment is provided by or on behalf of the school proprietor; and
 - o any entertainment (excluding films and a boxing or wrestling entertainment) taking place at a travelling circus, provided that (a) it takes place within a moveable structure that accommodates the audience, and (b) that the travelling circus has not been located on the same site for more than 28 consecutive days.

Section 21 of 21

PAYMENT DETAILS

This fee must be paid to the authority. If you complete the application online, you must pay it by debit or credit card.

Premises Licence Fees are determined by the non domestic rateable value of the premises.

To find out a premises non domestic rateable value go to the Valuation Office Agency site at http://www.voa.gov.uk/business_rates/index.htm

Band A - No RV to £4300 £100.00

Band B - £4301 to £33000 £190.00

Band C - £33001 to £8700 £315.00

Band D - £87001 to £12500 £450.00*

Band E - £125001 and over £635.00*

*If the premises rateable value is in Bands D or E and the premises is primarily used for the consumption of alcohol on the premises then you are required to pay a higher fee

Band D - £87001 to £12500 £900.00

Band E - £125001 and over £1,905.00

There is an exemption from the payment of fees in relation to the provision of regulated entertainment at church halls, chapel halls or premises of a similar nature, village halls, parish or community halls, or other premises of a similar nature. The costs associated with these licences will be met by central Government. If, however, the licence also authorises the use of the premises for the supply of alcohol or the provision of late night refreshment, a fee will be required.

Schools and sixth form colleges are exempt from the fees associated with the authorisation of regulated entertainment where the entertainment is provided by and at the school or college and for the purposes of the school or college.

If you operate a large event you are subject to ADDITIONAL fees based upon the number in attendance at any one time

Capacity 5000-9999 £1,000.00

Capacity 10000 -14999 £2,000.00

Capacity 15000-19999 £4,000.00

Capacity 20000-29999 £8,000.00

Capacity 30000-39000 £16,000.00

Capacity 40000-49999 £24,000.00

Capacity 50000-59999 £32,000.00

Capacity 60000-69999 £40,000.00

Capacity 70000-79999 £48,000.00

Capacity 80000-89999 £56,000.00

Capacity 90000 and over £64,000.00

* Fee amount (£)

100.00

DECLARATION

1

Continued from previous page...

[APPLICABLE TO INDIVIDUAL APPLICANTS ONLY, INCLUDING THOSE IN A PARTNERSHIP WHICH IS NOT A LIMITED LIABILITY PARTNERSHIP] I UNDERSTAND I AM NOT ENTITLED TO BE ISSUED WITH A LICENCE IF I DO NOT HAVE THE ENTITLEMENT TO LIVE AND WORK IN THE UK (OR IF I AM SUBJECT TO A CONDITION PREVENTING ME FROM DOING WORK RELATING TO THE CARRYING ON OF A LICENSABLE ACTIVITY) AND THAT MY LICENCE WILL BECOME INVALID IF I CEASE TO BE ENTITLED TO LIVE AND WORK IN THE UK (PLEASE READ GUIDANCE NOTE 15).

THE DPS NAMED IN THIS APPLICATION FORM IS ENTITLED TO WORK IN THE UK (AND IS NOT SUBJECT TO CONDITIONS PREVENTING HIM OR HER FROM DOING WORK RELATING TO A LICENSABLE ACTIVITY) AND I HAVE SEEN A COPY OF HIS OR HER PROOF OF ENTITLEMENT TO WORK, IF APPROPRIATE (PLEASE SEE NOTE 15).

☒ Ticking this box indicates you have read and understood the above declaration

This section should be completed by the applicant, unless you answered "Yes" to the question "Are you an agent acting on behalf of the applicant?"

* Full name

* Capacity

* Date / /
dd mm yyyy

[Add another signatory](#)

Once you're finished you need to do the following:

1. Save this form to your computer by clicking file/save as...

2. Go back to <https://www.gov.uk/apply-for-a-licence/premises-licence/ashfield/apply-1> to upload this file and continue with your application.

Don't forget to make sure you have all your supporting documentation to hand.

IT IS AN OFFENCE LIABLE TO SUMMARY CONVICTION TO A FINE OF ANY AMOUNT UNDER SECTION 158 OF THE LICENSING ACT 2003, TO MAKE A FALSE STATEMENT IN OR IN CONNECTION WITH THIS APPLICATION

IT IS AN OFFENCE UNDER SECTION 24B OF THE IMMIGRATION ACT 1971 FOR A PERSON TO WORK WHEN THEY KNOW, OR HAVE REASONABLE CAUSE TO BELIEVE, THAT THEY ARE DISQUALIFIED FROM DOING SO BY REASON OF THEIR IMMIGRATION STATUS. THOSE WHO EMPLOY AN ADULT WITHOUT LEAVE OR WHO IS SUBJECT TO CONDITIONS AS TO EMPLOYMENT WILL BE LIABLE TO A CIVIL PENALTY UNDER SECTION 15 OF THE IMMIGRATION, ASYLUM AND NATIONALITY ACT 2006 AND PURSUANT TO SECTION 21 OF THE SAME ACT, WILL BE COMMITTING AN OFFENCE WHERE THEY DO SO IN THE KNOWLEDGE, OR WITH REASONABLE CAUSE TO BELIEVE, THAT THE EMPLOYEE IS DISQUALIFIED

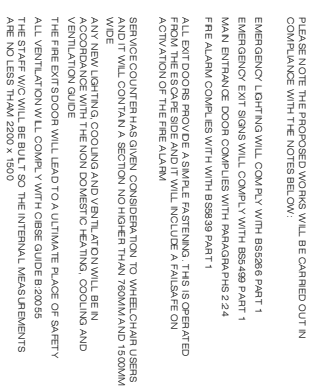

APPENDIX TWO

From: [REDACTED]

Sent: 01 April 2021 00:52

To: Licensing <Licensing@ashfield.gov.uk>

Subject: Licence application - One Stop, Unit A, Shepard Street, Nottingham, NG15 6WU

Dears Sirs,

I write further to your notice that Soham & Dhruv Ltd has applied to Ashfield District Council for a premises licence.

Therefore please find below my representations in relation to this notice:

1. The shop is located on Shepard Street which is the main road used by residents to get in and out of the estate. Therefore, any commercial establishment is likely to attract more visitors and traffic which in turn will make driving in and out of the estate more onerous. Please note that this road is already busy during peak times.
2. Further to the above point, Shepard Street is also part of the Connect Bus's route. Therefore, there are concerns that higher volumes of automobiles will affect public transportation particularly at peak times.
3. The local School is also located on Shepard Street.
4. Further to point 3, having an establishment that sells alcohol within close proximity of the school is rather inappropriate.
5. Further to point 1, 2 and 3, having a shop on a road which is already prone to congestion and heavy traffic particularly at peak times would make traffic even more onerous.
6. An empty field lies across the street from where the shop is planned to be located. Therefore, a licence to sell alcohol until late (23:00) would potentially encourage individuals to gather for a drink in the field. This could then lead to anti-social behaviour and nuisance, two major issues faced by Hucknall residents and the greater Ashfield area.

I trust that the above representations will be taken into account when making a decision in relation to this licence application. Having a shop on our estate is definitely welcome but the proposed location next to the school and a licence to sell alcohol until 23:00 are elements that cannot, in my view, benefit our community. Please note that there are Co-op and Sainsbury's stores which sell alcohol within 0.7 miles from this shop's proposed location.

Kind Regards

Andrei Rotaru

[REDACTED]
Plot 351
4 Griffon Drive
Hucknall
Nottingham
NG15 6XH

APPENDIX THREE

From: Ansty, Catherine
Sent: 19 April 2021 13:18
To: 'licensing@ashfield-dc.gov.uk' <licensing@ashfield-dc.gov.uk>
Cc: 'Gill Sherratt' <gill@licensingmatters.net>
Subject: FW: One Stop Hucknall

Good Afternoon,

Please find below agreed conditions for One Stop, Unit A Shepherd Street, Hucknall, Notts.

As a result of this agreement I can confirm Nottinghamshire Police has no comments or objections to the application,

Kind regards,

Kate Ansty
Senior Licensing Officer
County Licensing

Direct Dial: 101 extn 3104862
Mobile: 07595074403
kate.ansty4862@nottinghamshire.pnn.police.uk



From: Gill Sherratt <gill@licensingmatters.net>
Sent: 19 April 2021 13:07
To: Ansty, Catherine <kate.ansty4862@nottinghamshire.pnn.police.uk>
Subject: One Stop Hucknall

Hi Kate,

As discussed the conditions we have agreed are as follows:

1) A CCTV system shall be installed and operative in the premises when licensable activities are taking place.

All recordings used in conjunction with CCTV shall:

- be of evidential quality
- shall display accurate time and date stamps all year round to account for day light savings.
- be retained for a period of 31 days
- Cover the point of sale, and entrance and exit
- The CCTV System should be installed in a location that is safe and accessible.
- Recordings to be made available for inspection to the Police or any other authorised person within 48 hours of such request.
- At least one person trained and authorised to access the CCTV system shall be present or contactable during opening hours. They shall be able to perform basic operations such as

reviewing recordings and download recordings to removable media (USB) if required for Police or other authorised officers.

2) All staff engaged or to be engaged in the sale of alcohol on the premises shall receive the following training in age restricted sales:

- Induction training which must be completed and documented prior to the sale of alcohol by the staff member.
- Refresher/reinforcement training at intervals of no more than 6 months.
- Training records will be retained at the premises for a minimum period of 12 months and available for inspection upon request by a Police Officer and/or authorised person

3) A Challenge 25 scheme shall operate at the premises. Any person who appears to be under 25 years of age shall not be allowed to purchase alcohol unless they produce an acceptable form of photo identification. (e.g. passport, driving licence, Military ID or PASS accredited card).

I think that's right but if not just email me back and I'll sort ASAP.

Thanks,

Gill

Gill Sherratt



Office: 01282 500322
Mobile: 07769 677 202

54 Fairfield Drive
Clitheroe
BB7 2PE

APPENDIX FOUR

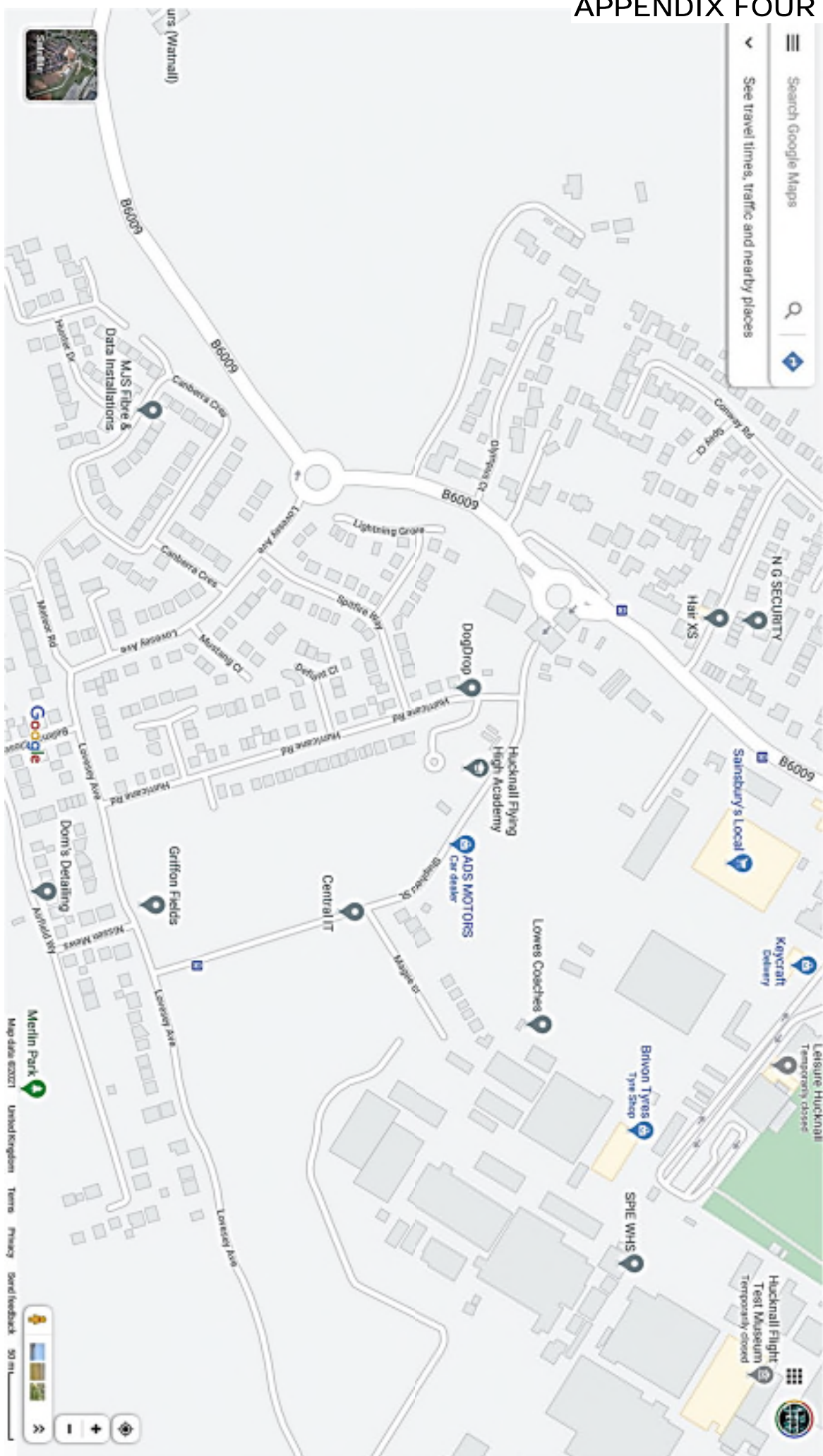

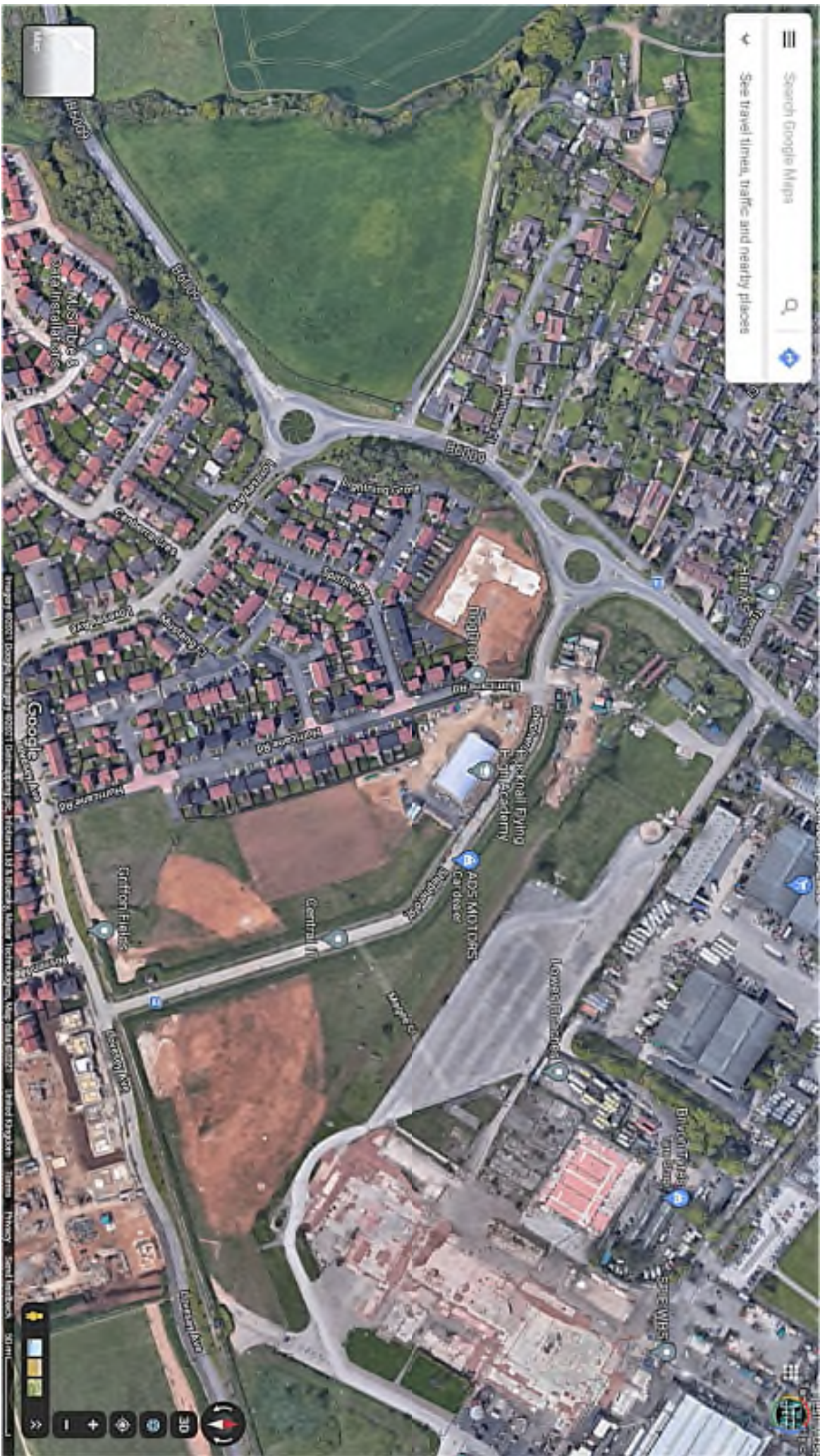

Search Google Maps



See travel times, traffic and nearby places



Map

Google

